

COMPASS 2.0 DOWNLOADER

Compass 2.0, the new version of the Honeywell Home Compass Downloader, is packed with exciting new enhancements! The following screenshots provide an easy to follow guide in showing how to maximize the usefulness of this tool.

Compass 2.0 Intuitive Help Screens

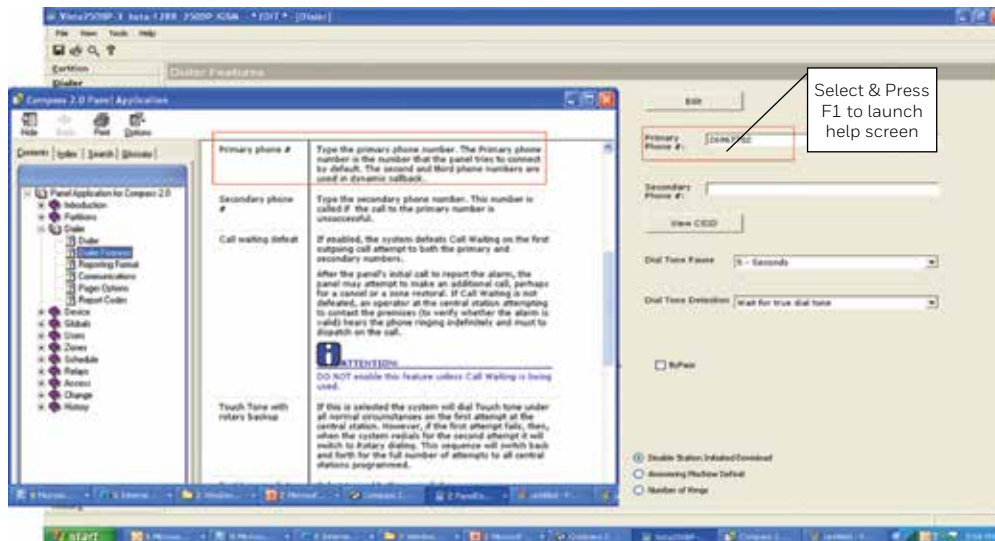

Press F1 to get help

- Support for Application Level Help
- Support for Context-Sensitive F1 Help for all screens – Customer screen, Panel Configuration and Communication Engine

COMPASS 2.0 DOWNLOADER

Compass 2.0 Intuitive Help Screens

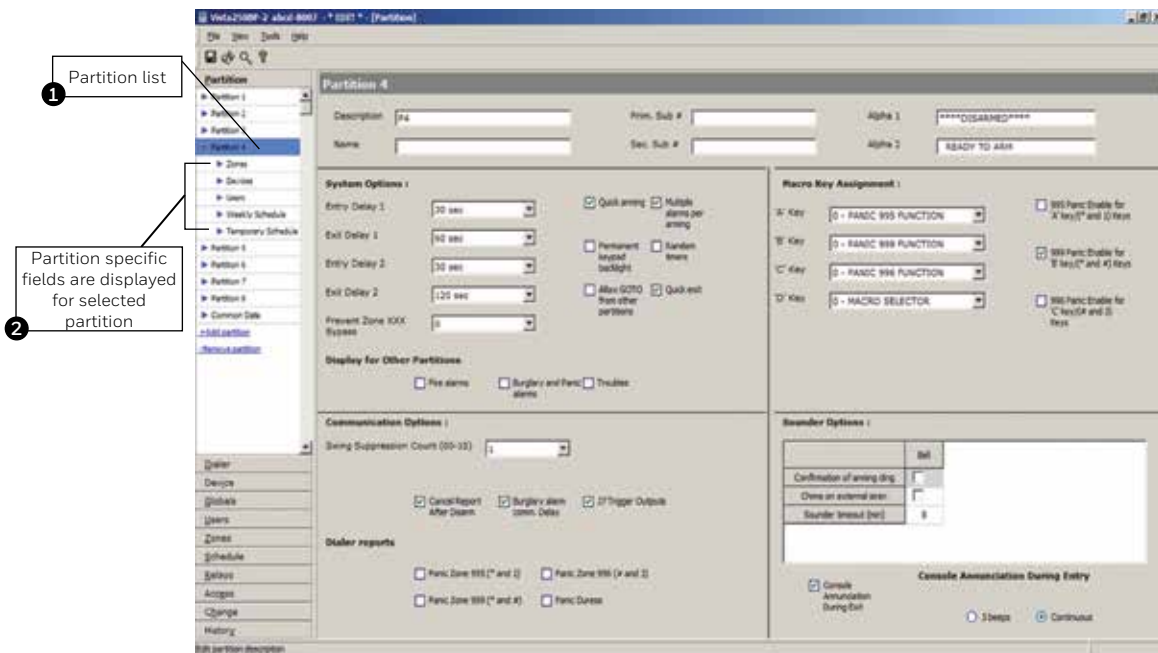

Information organized in four quadrants

- Related information is presented together for better understanding
- Provision to review configuration changes in a session prior to saving it

COMPASS 2.0 DOWNLOADER

Improved Panel Configuration Users Screen

1 Search the user code without scrolling

2 Explicit grid for authority level & other options

3 Select to view relays configuration (next screen)

User	Code	User Name	Master Partn	Access Group	AUE Desc	P1 AOBJ	P2 AOBJ	P3 AOBJ	P4 AOBJ
1	5140		1 P1	0	INSTLR	01NN	01NN	01NN	01NN
2	1234		7 P7	0	MASTER	1YYY	1YYY	1YYY	1YYY
3									
4									
5									

Partition	Authority Level	Open/Close	Global Arm	Group Bypassing
1	0 Installer	<input checked="" type="checkbox"/>	<input type="checkbox"/>	<input type="checkbox"/>
2	0 Installer	<input checked="" type="checkbox"/>	<input type="checkbox"/>	<input type="checkbox"/>
3	0 Installer	<input checked="" type="checkbox"/>	<input type="checkbox"/>	<input type="checkbox"/>
4	0 Installer	<input checked="" type="checkbox"/>	<input type="checkbox"/>	<input type="checkbox"/>
5	0 Installer	<input checked="" type="checkbox"/>	<input type="checkbox"/>	<input type="checkbox"/>

User set-up made easy

- Explicit grid for user authority level makes both configurations and verification of values easy and less prone to error
- Changes done in the user tabs will be updated in the respective partition sub tabs and vice versa

COMPASS 2.0 DOWNLOADER

Improved Panel Configuration Scheduler Screen

The screenshot shows the 'Schedule' tab in the Compass 2.0 Downloader software. The interface includes a sidebar with navigation options: Partition, Dialer, Device, Globals, Users, Zones, and Schedule. The 'Schedule' section is expanded, showing options like Time Window, Weekly Schedule, Holiday Schedule, Temporary Schedule, Access Limitations, Time Driven Events, User Timings, and Report Codes. The main area is titled 'Time Windows' and contains a 'Time Window's Configuration' table. The table has columns for Time Window, Start Time, End Time, and a grid for scheduling (00 to 19). The grid uses color coding (green and orange) to represent different time windows. Annotations point to the 'Schedule tab' (1), 'Drag cursor to set schedule' (2), and 'Color coding to distinguish rows' (3).

1 Schedule tab

2 Drag cursor to set schedule

3 Color coding to distinguish rows

Time Window	Start Time	End Time	00	01	02	03	04	05	06	07	08	09	10	11	12	13	14	15	16	17	18	19
TW 1	12:26 am to 07:07 pm																					
TW 2	12:38 am to 07:45 pm																					
TW 3	12:19 am to 05:55 pm																					
TW 4	12:24 am to 05:40 pm																					
TW 5	12:16 am to 05:50 pm																					
TW 6	12:07 am to 06:55 pm																					
TW 7	03:09 pm to 05:50 pm																					
TW 8	12:55 am to 01:07 am																					
TW 9																						
TW 10																						
TW 11																						
TW 12																						
TW 13																						
TW 14																						

Scheduling made easy

- Logical grouping of controls in the screen and grids makes configuration and verification easy and less prone to error
- Color coding clearly depicts the configured values

COMPASS 2.0 DOWNLOADER

Interactive User Interface

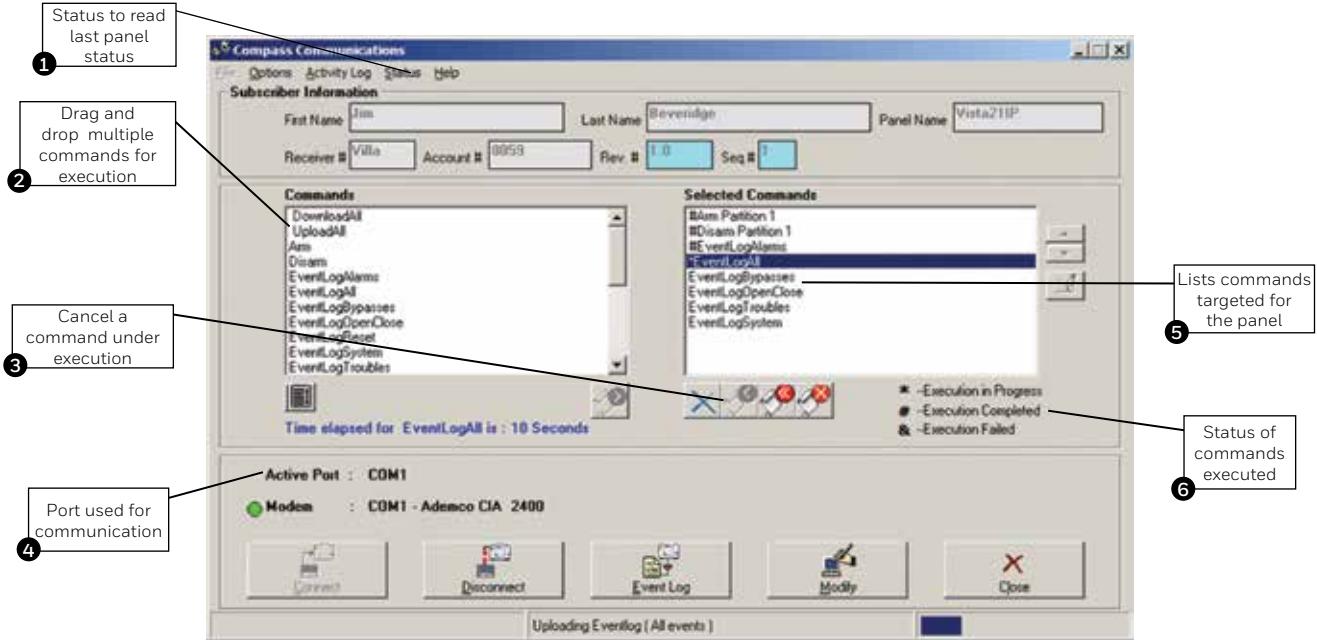

Customer screen more informative

- Activity log can be viewed or exported in the interactive mode. Log can be enabled or disabled by the user.
- Event logs are automatically saved to the database, and history of event logs can be viewed for all panels
- User can see the previously executed commands in the interactive mode

COMPASS 2.0 DOWNLOADER

Unattended User Interface

The screenshot shows the 'Unattended Server Activities Viewer' window. It features a top menu bar with 'Schedule' and 'View' options. Below the menu, there are tabs for different server types: 'COM 1 - ADEMCO', 'TCP/IP 1 - ADEMCO', 'TCP/IP 2 - ADEMCO', and 'COM 3 - ADEMCO'. The 'TCP/IP 1 - ADEMCO' tab is selected. The main area is divided into several sections: 'Subscriber Information' on the left, 'Panel Information' on the right, and a 'Commands' list at the bottom right. The 'Activity Log' is at the bottom. Callouts point to specific features: 1 points to the 'Ports on which scheduled jobs are executed' (TCP/IP 1 - ADEMCO); 2 points to the 'View status of the job executing' (Subscriber Information); 3 points to the 'Activity log of current job' (Activity Log); 4 points to the 'List of ports available for scheduling' (TCP/IP 1 - ADEMCO); 5 points to the 'Panel model and revision of the current job' (Panel Information); and 6 points to the 'List of commands executing for current job' (Commands).

1 Ports on which scheduled jobs are executed

2 View status of the job executing

3 Activity log of current job

4 List of ports available for scheduling

5 Panel model and revision of the current job

6 List of commands executing for current job

Multiple jobs from one screen

- Execute and monitor all your dial-up and IP jobs from one screen
- Activity log can be saved as a text file

COMPASS 2.0 DOWNLOADER

Database Management Utility

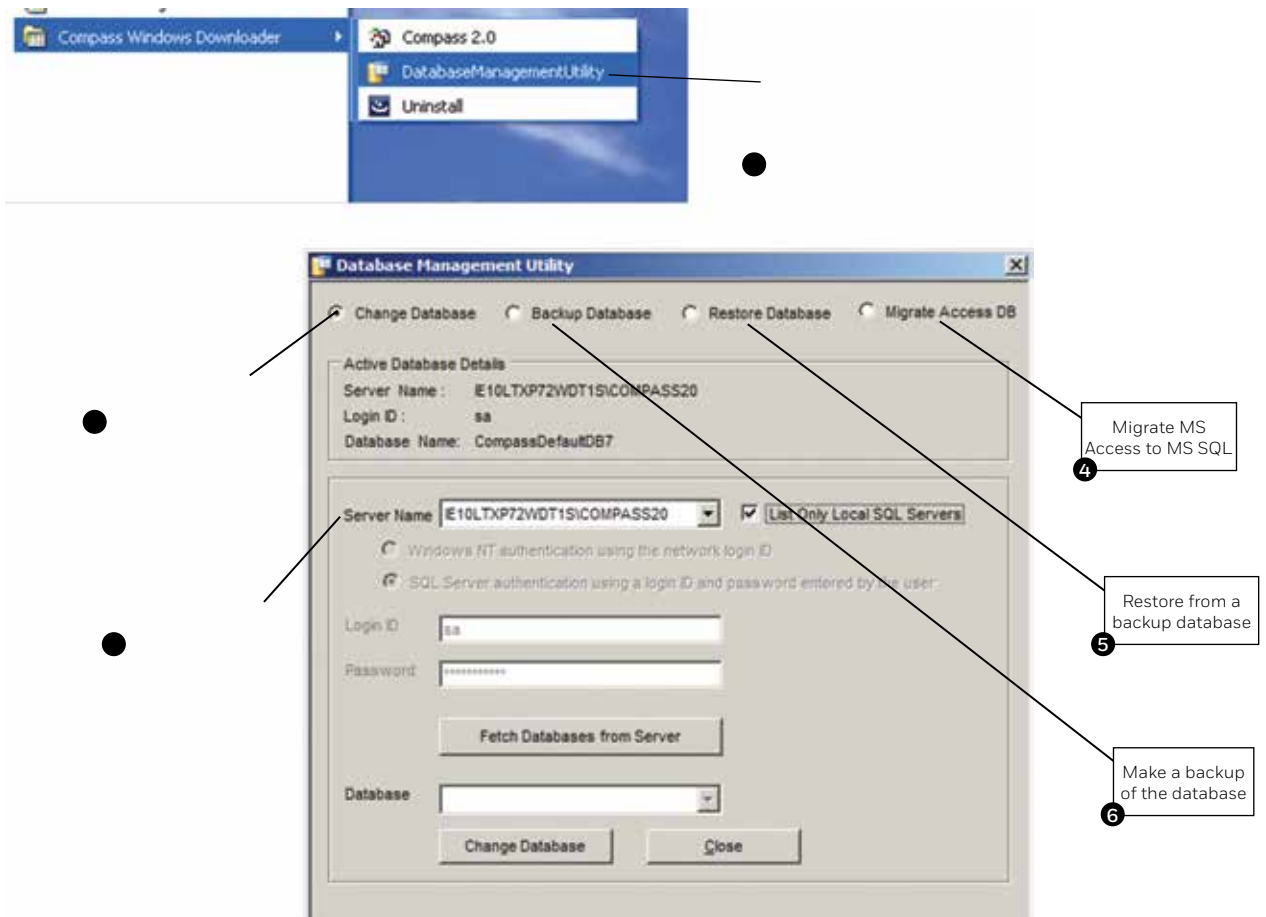

Compass 2.0

FEATURES	V1.5.8 & LATER	V2.0 & LATER
Single communication server for all panels (providing uniformity)		X
Cancel a command that is currently under execution		X
Drag and drop of multiple commands simultaneously		X
Configure a panel and schedule jobs for other accounts without closing panel window (multi-tasking)		X
Export subscriber with report format from shell		X
Automatic saving of event logs to the database (unattended mode)		X
Utility to generate reports on panels and accounts usage (categorizing in summary report of panel types)		X
View and export activity log in interactive mode	X	X
Print customer information from customer account screen		X
"Change and Compare" screen gives the ability to confirm changes prior to download		X
View last retrieved panel status in interactive mode		X
Communicate with up to five panels using IP and dial-up simultaneously		X
Activity log displays Caller ID information in the Scheduler Activities Viewer (more information available to user)		X
Save unattended activity logs in text file for later detailed analysis		X
See details of the job in queue in unattended mode		X
Modify user input and reschedule unattended batch job		X
Windows® XP support	X	X
Windows® Vista (32-bit) support		X
Windows® 7 support		X
Context Sensitive Help, F1 (detailed help screen)		X
MS SQL Server Support (licensed version)	X	X
MS SQL Express (free version) bundled with Compass 2.0		X

For more information

security.honeywellhome.com/hsc



Resideo Technologies, Inc.

2 Corporate Center Drive, Suite 100
P.O. Box 9040
Melville, NY 11747
1-800-645-7492
resideo.com

All trademarks are properties
of their respective owners.

L/CMPS20FF/D | 05/19
© 2019 Resideo Technologies, Inc.
This product is manufactured
by Resideo and its affiliates. The
Honeywell Home trademark is
used under license from Honeywell
International Inc. All rights reserved.

Honeywell Home